

La Virgen del Socorro

"Patrona de la Ciudad de Tijola"

Dedicada a la Patrona de la Ciudad de Tijola , para que nunca falte en su Procesionar cada 15 de Septiembre en su Día Grande.
Por encargo de mi gran amigo, padre de mi alumno y Ex-Alcalde de dicha localidad

Saxo Barítono

D. José Francisco Carreño Berrueto

Allegretto $\text{♩} = 100$

Juan Carlos Cañada Gómez

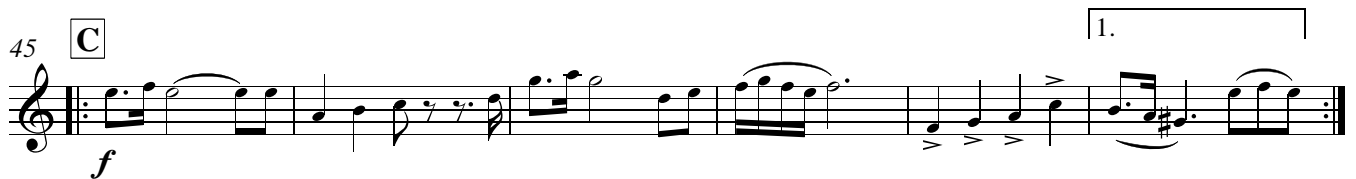
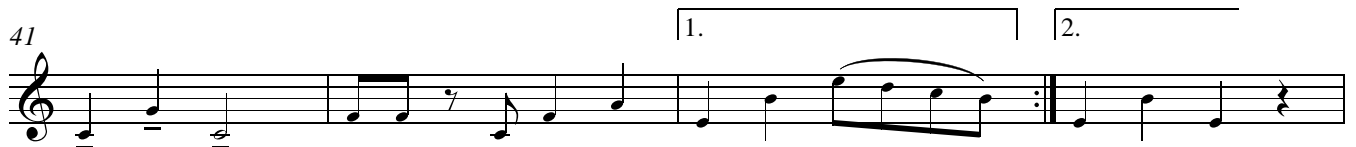
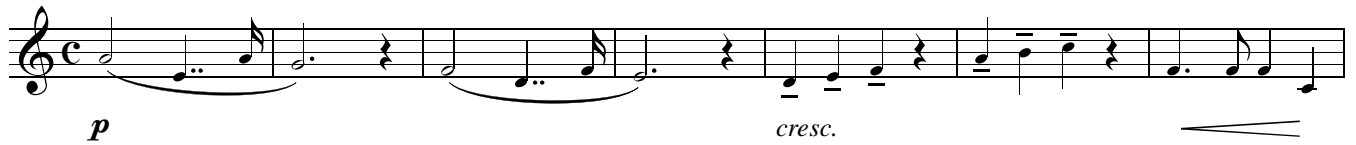

V.S.

57 **E**

63 **F** Sotto Voce

71

77

Solo

81 **G** Tempo di Sardana **H**

98

102
