

# Cristo de la Expiración

Dedicada a la Hermandad del Santísimo Cristo de la Expiración de Galera (Granada)  
Y en Especial a las Tres Generaciones de Galerinos, Amigos y Grandes Personas de este Pueblo D. Antonio Fernández Martínez (Padre) difunto,  
Antonio Fernández Martínez (Hijo) y el más pequeño de los tres, mi alumno de Orquesta Antonio Fernández Sola  
"Que el Santísimo Cristo de la Expiración les acompañe siempre en su largo caminar".

## Bombardino Sib

**A** ♩ = 75

*Juan Carlos Cañada Gómez*

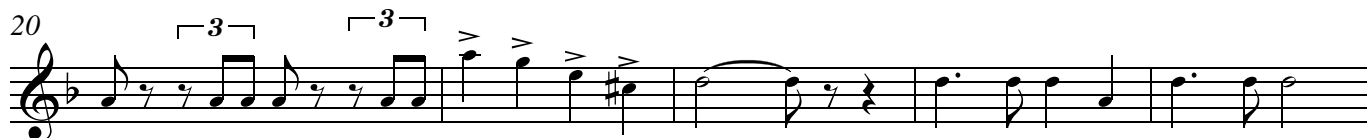
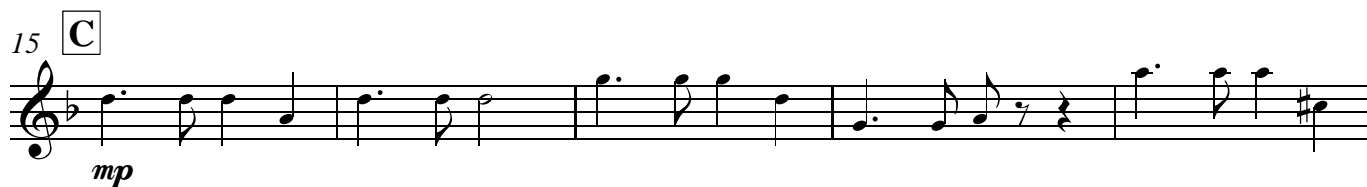
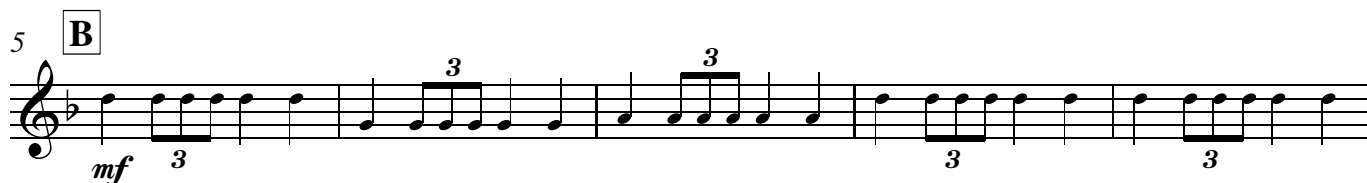

43

47

**F** ♩ = 99

51

56

**G**

62

68

**H**

73

78

**I**

84
