

# Cristo de la Expiración

Dedicada a la Hermandad del Santísimo Cristo de la Expiración de Galera (Granada)  
Y en Especial a las Tres Generaciones de Galerinos, Amigos y Grandes Personas de este Pueblo D. Antonio Fernández Martínez (Padre) difunto,  
Antonio Fernández Martínez (Hijo) y el más pequeño de los tres, mi alumno de Orquesta Antonio Fernández Sola  
"Que el Santísimo Cristo de la Expiración les acompañe siempre en su largo caminar".

## Tuba

**A** ♩ = 75

Juan Carlos Cañada Gómez

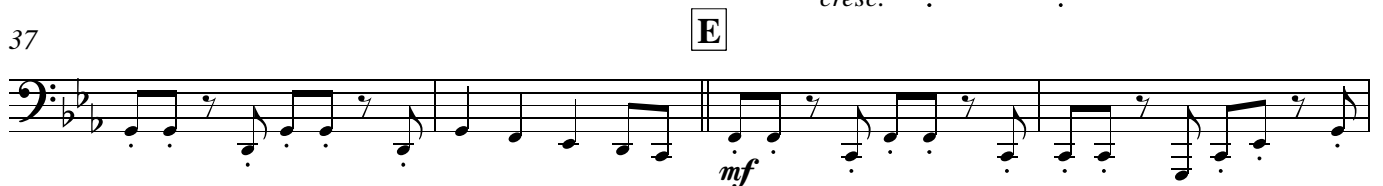
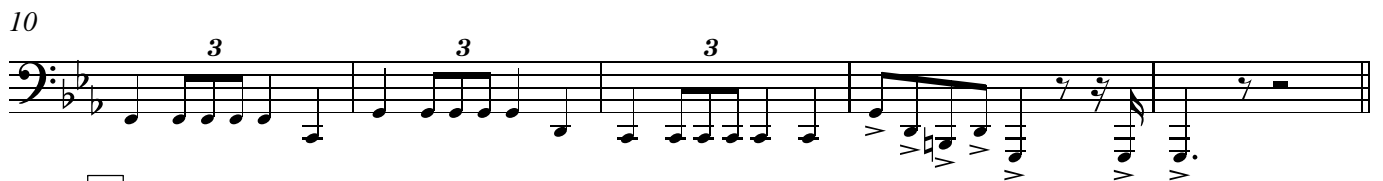
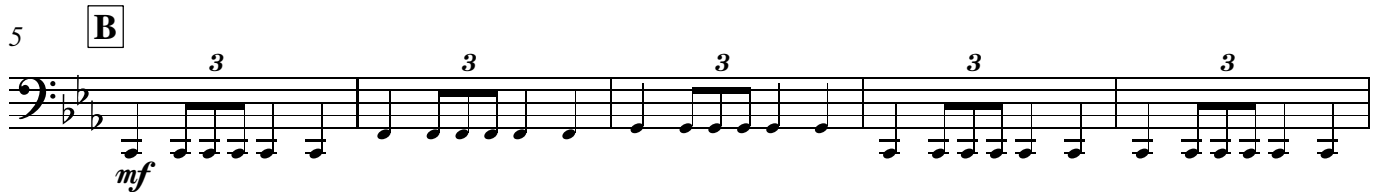

2

Tuba

48

52 **F** ♩ = 99

57

62 **G**

68

73 **H**

79

84 **I**
