

María Santísima de la Victoria

Dedicada a la Hermandad de Jesús Resucitado y María Santísima de la Victoria de Ayamonte,
Domingo de Resurrección, Iglesia de Nuestra Señora de las Angustias.

Saxofón Bajo

Juan Carlos Cañada Gómez

A Andantino $\text{♩} = 110$

1. 2.

B

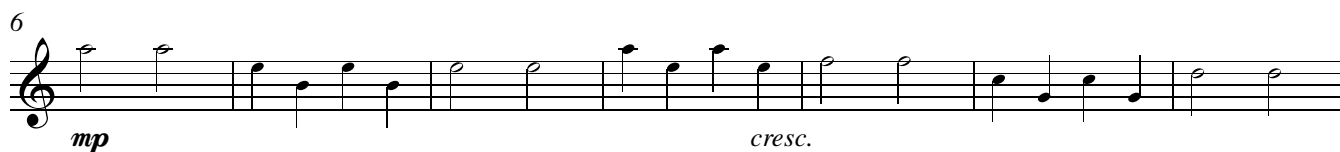

C Sotto Voce

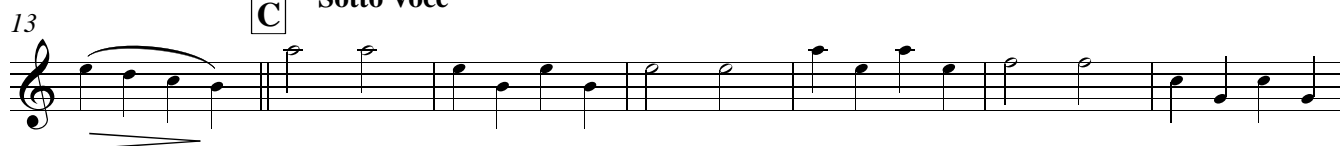

D loco

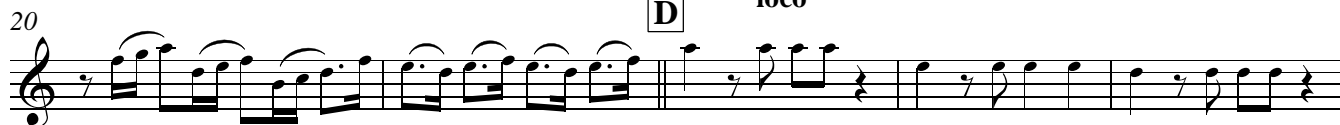

cresc.

E

1. 2.

F

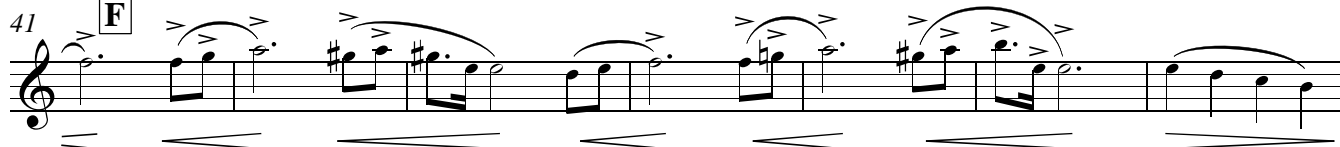

V.S.

48 G

p *pp* *mp*

54

59 H

mf

64

1. 2.

69 I

f

72

1. 2.

p *f*
