

Costaleros de las Aguas

Dedicada a los Costaleros del Paso del "Cristo de las Aguas" en su gran mayoría
de la Barriada Marinera de Punta del Moral de Ayamonte (Huelva)

Saxo Barítono

Andante Moderato
Spokojny ♩ = 96

Juan Carlos Cañada Gómez

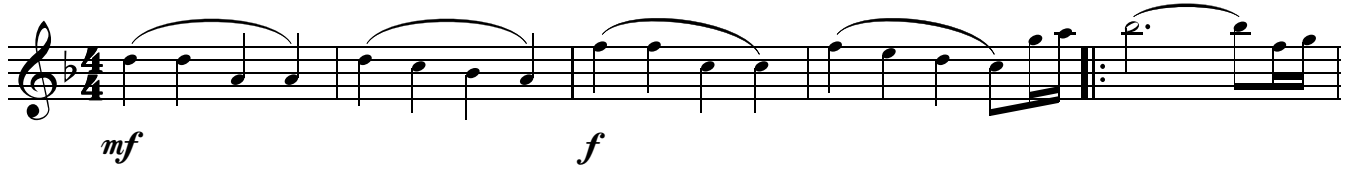

1. 2.

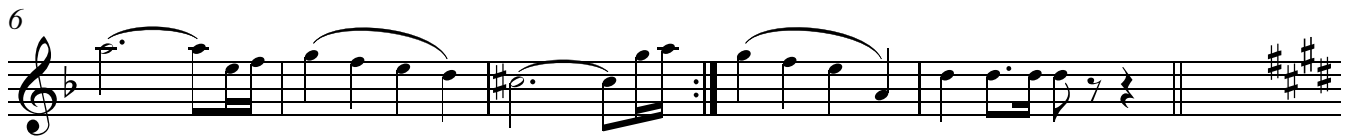

A Dolce

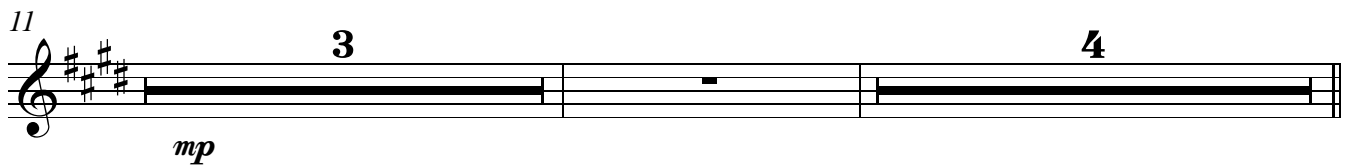

B

C

D sotto voce

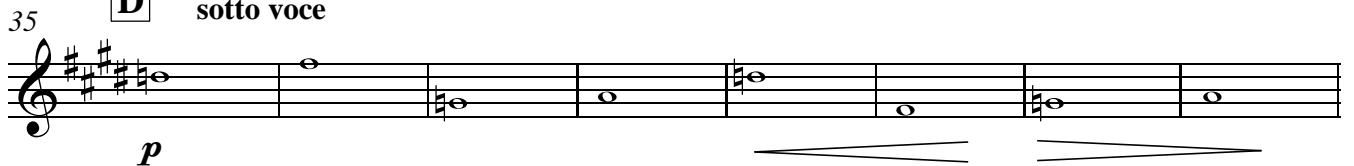

V.S.

43

E

1. | 2.

51

F

56

61

G

65

1. | 2.

69

H

72
