

# Costaleros de las Aguas

Dedicada a los Costaleros del Paso del "Cristo de las Aguas" en su gran mayoría  
de la Barriada Marinera de Punta del Moral de Ayamonte (Huelva)

## Tuba

Andante Moderato  
Spokojny ♩ = 96

*Juan Carlos Cañada Gómez*

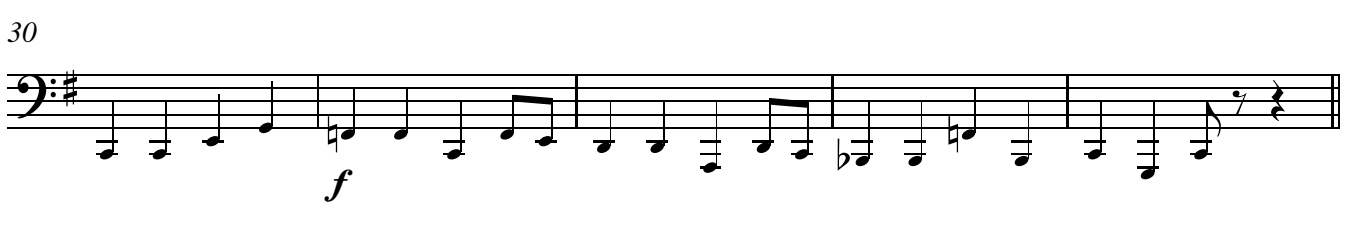
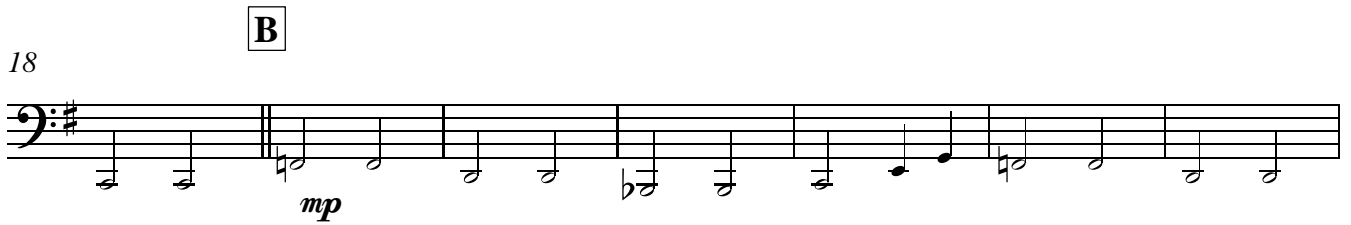
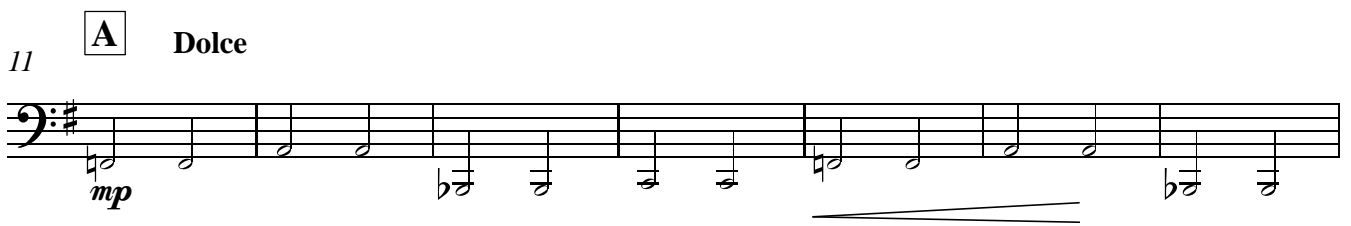
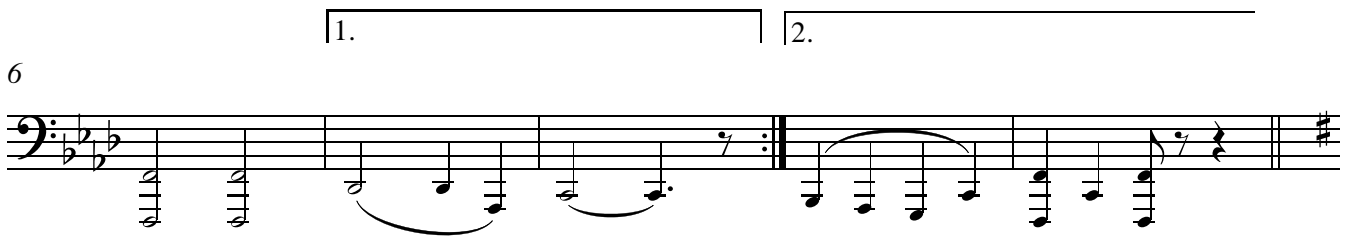
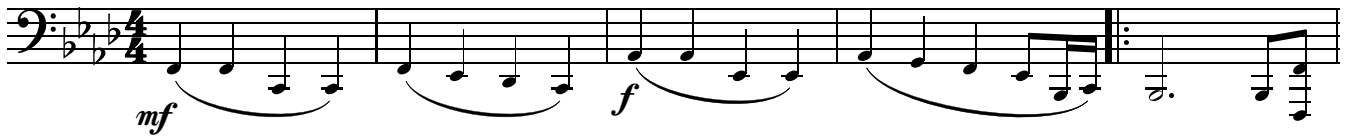

V.S.

41

46

51

**E**

1. | 2.

56

**F**

61

66

**G**

1. | 2.

72

**H**
